

FABBRICATO A

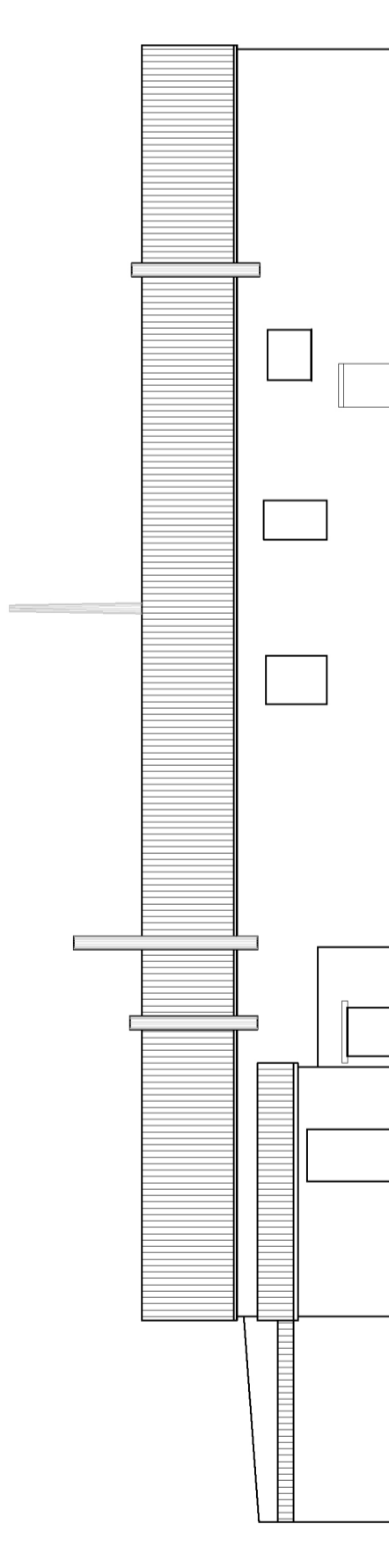

PROSPETTO NORD  
SCALA 1:100

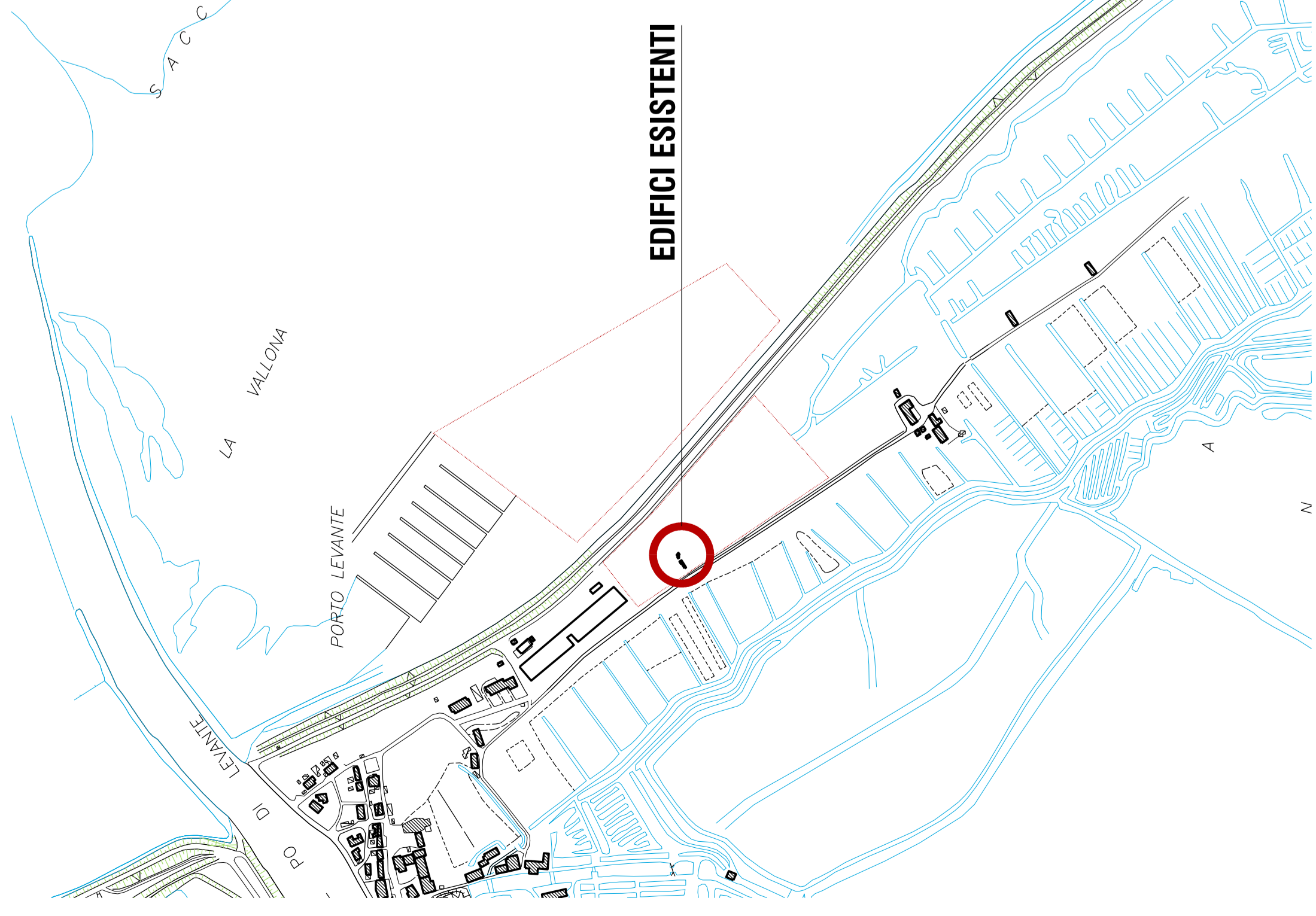
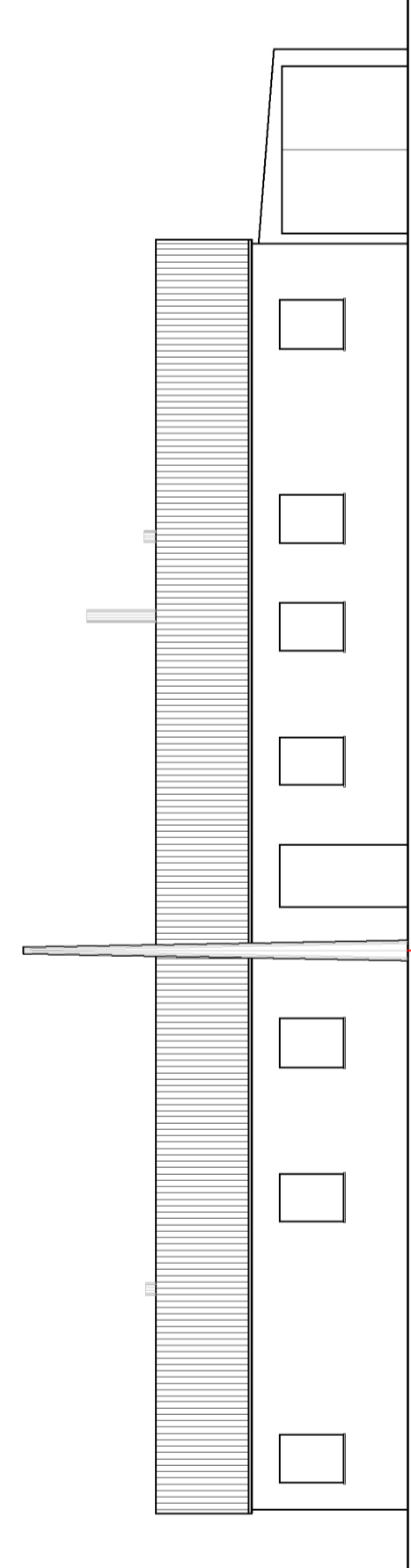

PROSPETTO SUD  
SCALA 1:100

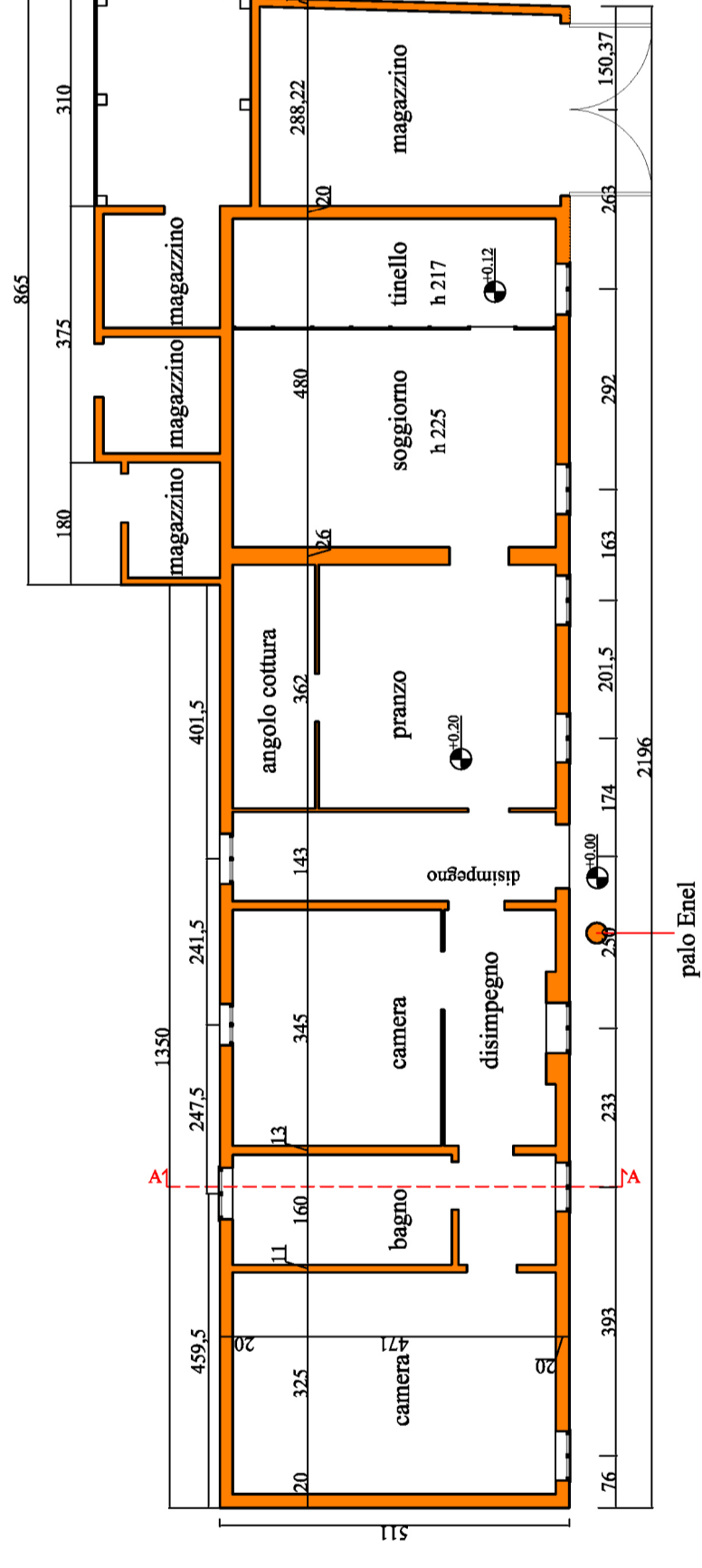

PIANTA  
SCALA 1:100

FABBRICATO B

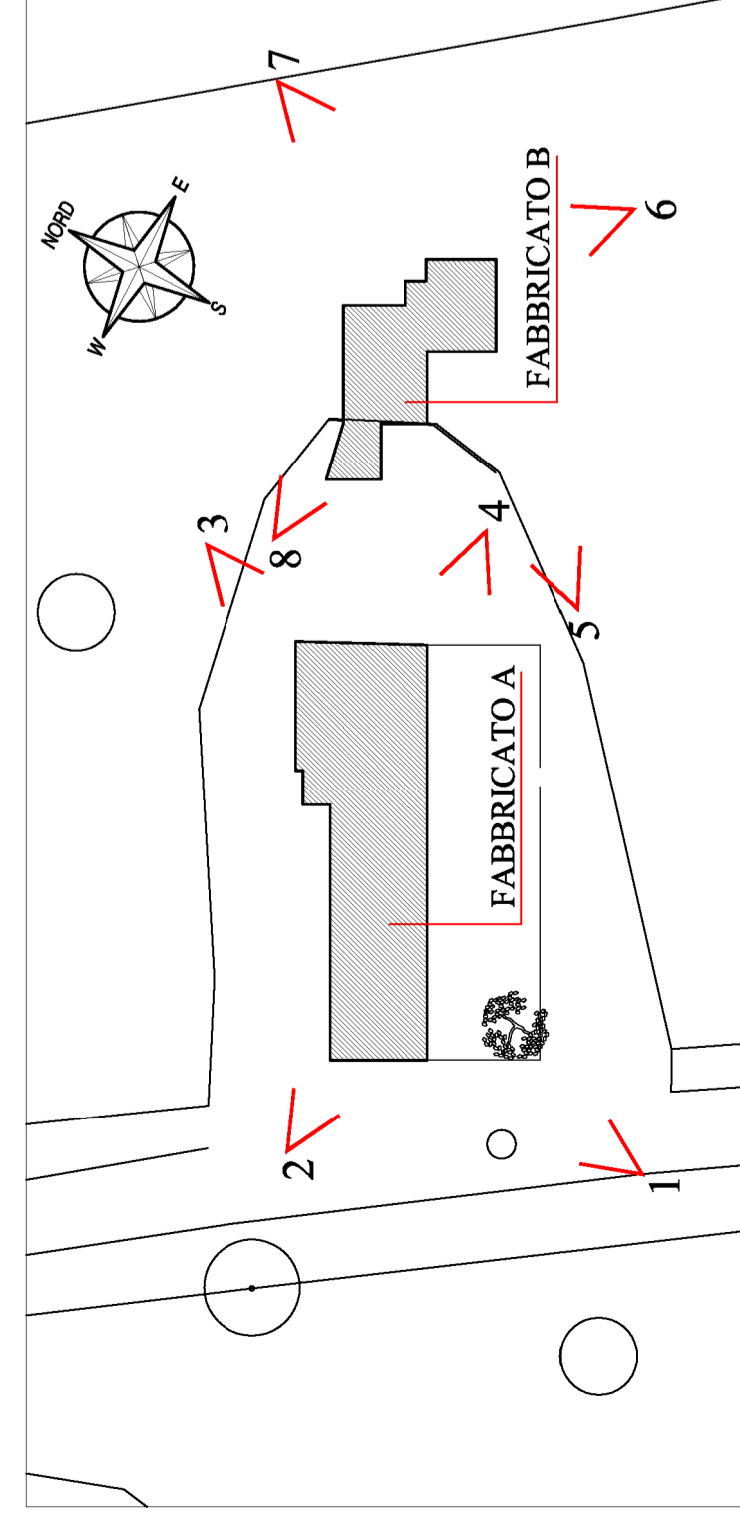

PLANIMETRIA GENERALE SCALA 1:400

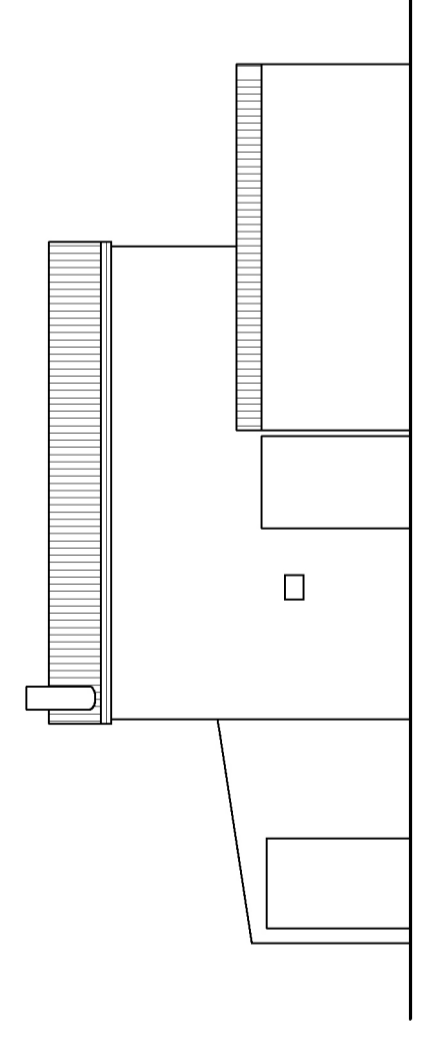

PROSPETTO SUD  
SCALA 1:100

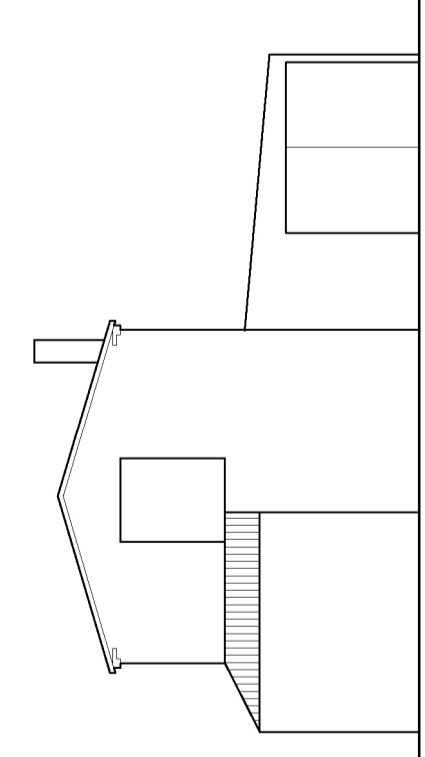

PROSPETTO OVEST  
SCALA 1:100

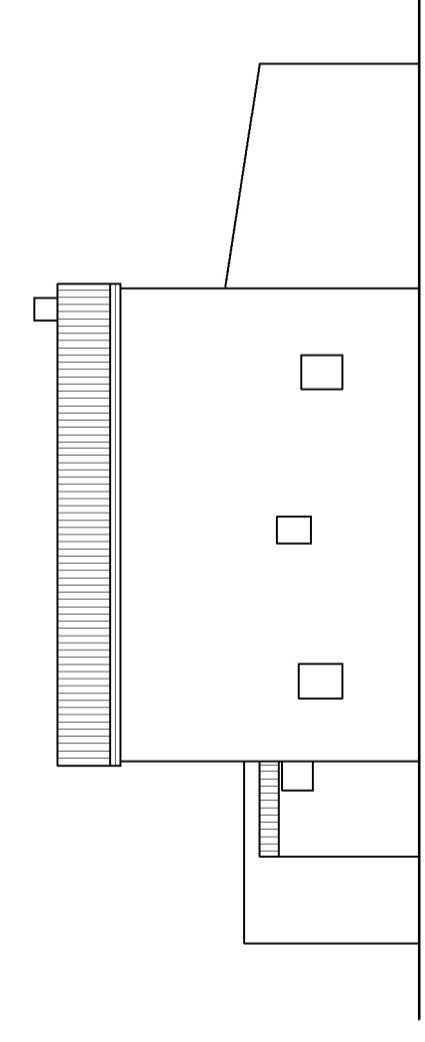

PROSPETTO NORD  
SCALA 1:100

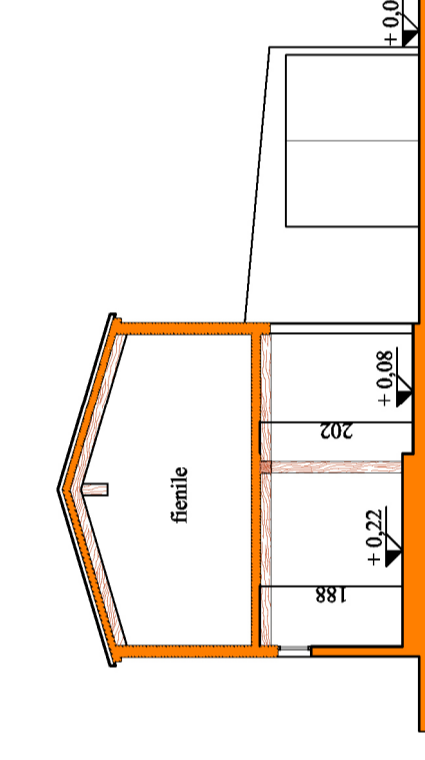

SEZIONE BB  
SCALA 1:100

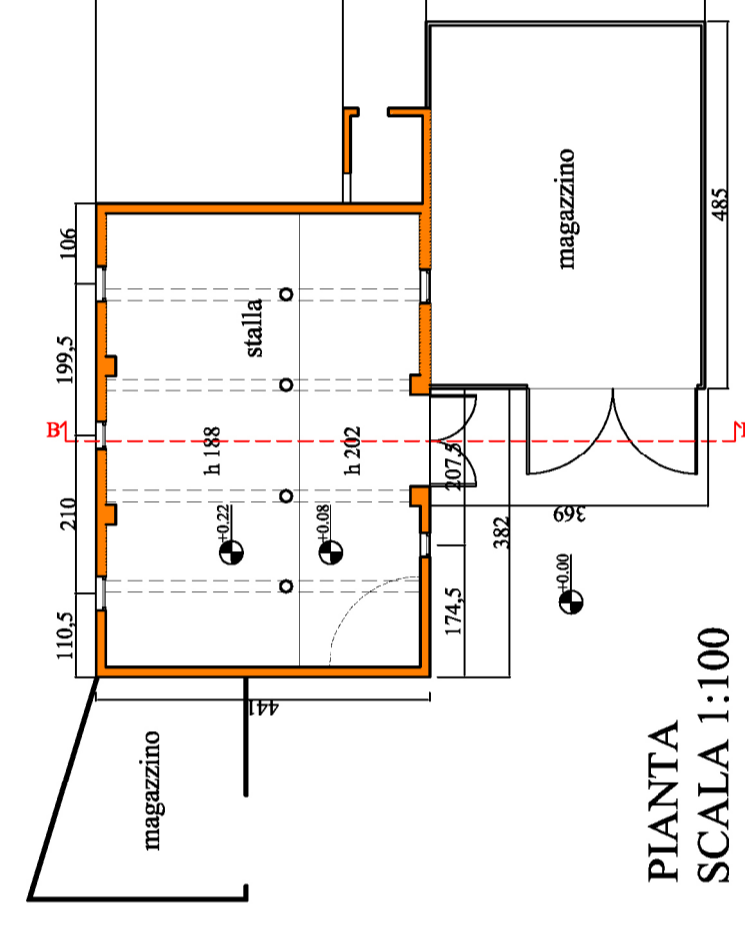

PIANTA  
SCALA 1:100

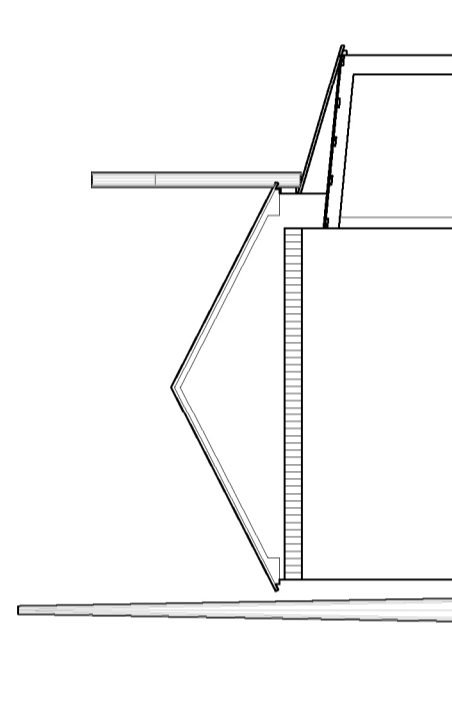

PROSPETTO EST  
SCALA 1:100

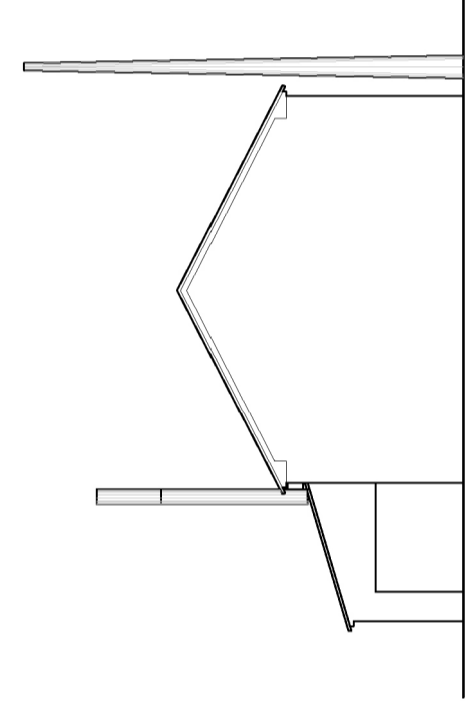

PROSPETTO OVEST  
SCALA 1:100

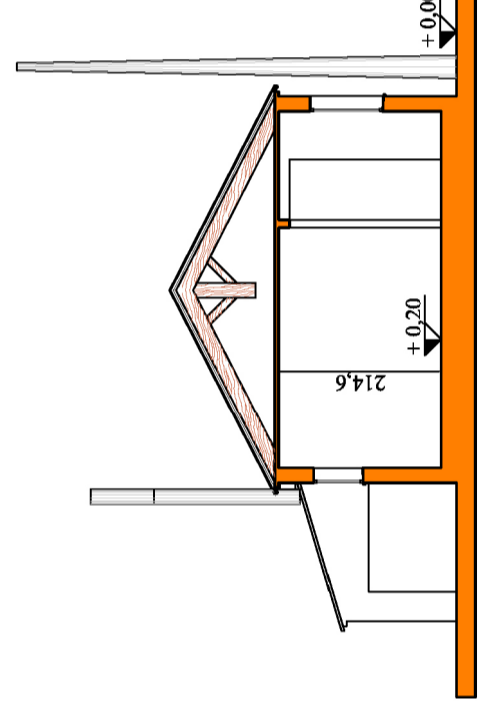

SEZIONE AA  
SCALA 1:100



foto n° 1



foto n° 2



foto n° 3



foto n° 4



foto n° 5



foto n° 6



foto n° 7



foto n° 8

COMMITTENTE  
**COMUNE DI PORTO VIRO (RO)**

**MARINA PASSATEMPO S.R.L.**  
M. 0410332026  
R. 0410332026

GRUPPO PROGETTAZIONE  
**ASBTECLO S.C.**  
Autore del Progetto Interdisciplinare

ARCHITETTO  
**ARCA PAVIA ARMANDO**  
Via S. Maria Maddalena, 10 - 27100 PAVIA (PV)  
Tel. 0321/240001 - Fax 0321/240002



PROGETTO ARCHITETTICO E SERVIZI INGEGNERIA

**E.C. ENGINEERING S.R.L.**  
INGEGNERI

**ENG-NEERING**  
INGEGNERI

PROGETTO ARCHITETTICO E SERVIZI INGEGNERIA

PROGETTO  
**PORTO TURISTICO MARINA PASSATEMPO**

EMMISSIONE  
**NUOVO PIANO URBANISTICO ATTUATIVO**

TITOLO  
**RILIEVO EDIFICI ESISTENTI DA DEMOLIRE  
ALL'INTERNO DELL'AREA DI PROGETTO**

REV.	DATA	FILE	OGGETTO	DIS.	APPR.
1					
2					
3					
4					
5					
6					
7					
8					
9					
10					

ELABORATO IN  
**MP-PUA-EG-RI-03**

DATA: 02/04/2013  
SCALE: 1:500  
PROGETTO: MP-PUA-EG-RI-03  
REVISIONE: APPROVAZIONE  
AUTORE: C. BIANCHI  
VERIFICA: A.B.  
R. R.  
A. V.