

CITTA' DI PORTO VIRO
Provincia di Rovigo



IMPIANTI SPORTIVI CENTRO SPORTIVO "LUCA DONI"

TAV. 03

STATO DI FATTO - Fabbricato spogliatoi; piante, prospetti, sezioni.
Scala 1:100

R.U.P. Ing. Foster Rossi

Data: Aprile 2018

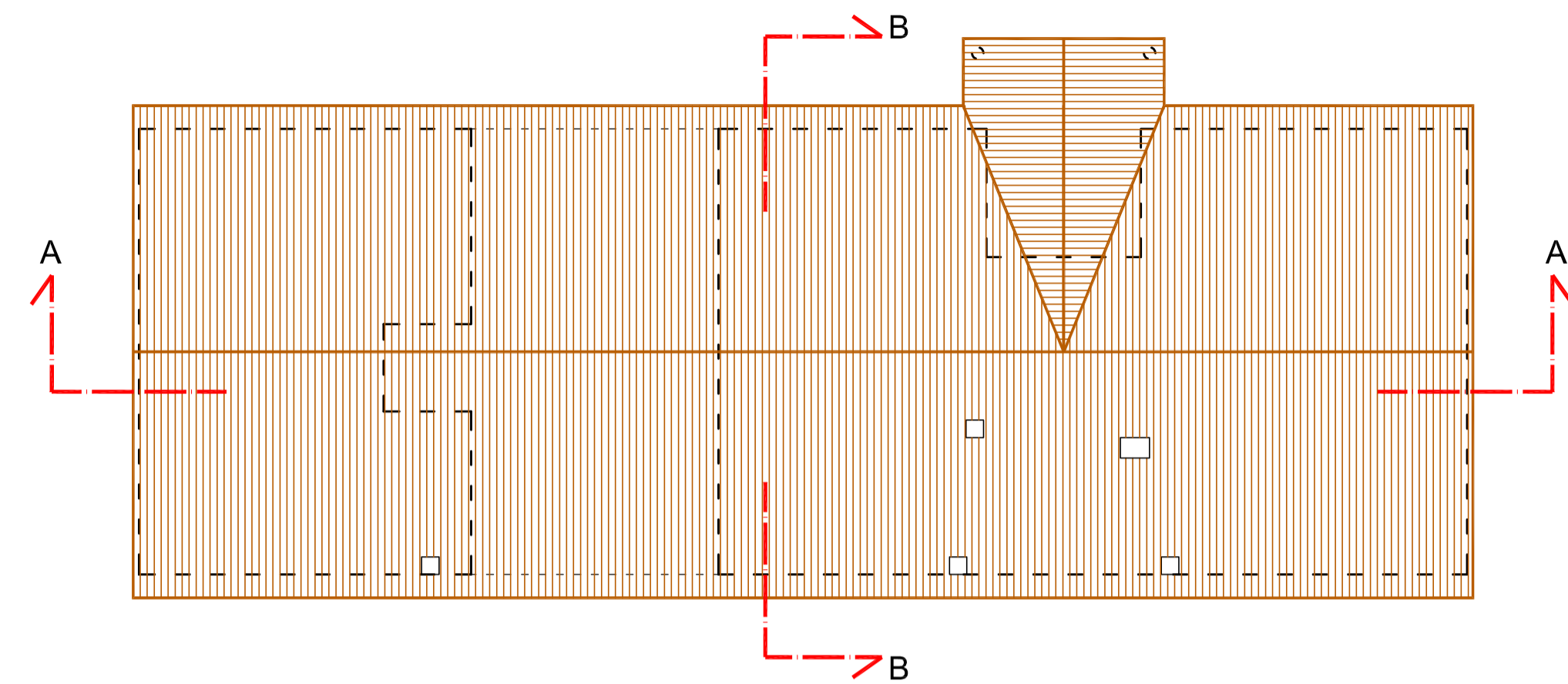

PIANTA COPERTURA

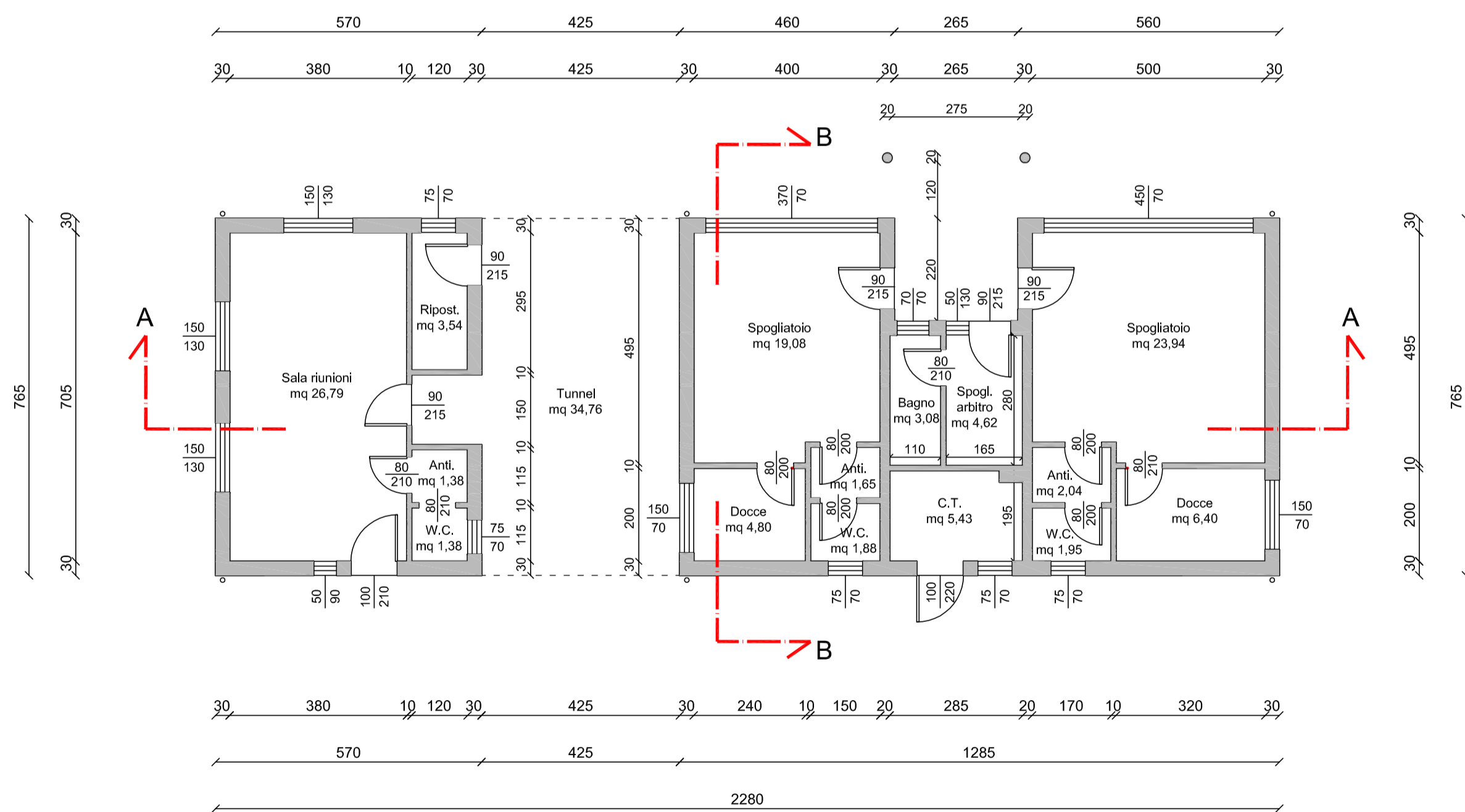

PIANTA PIANO TERRA

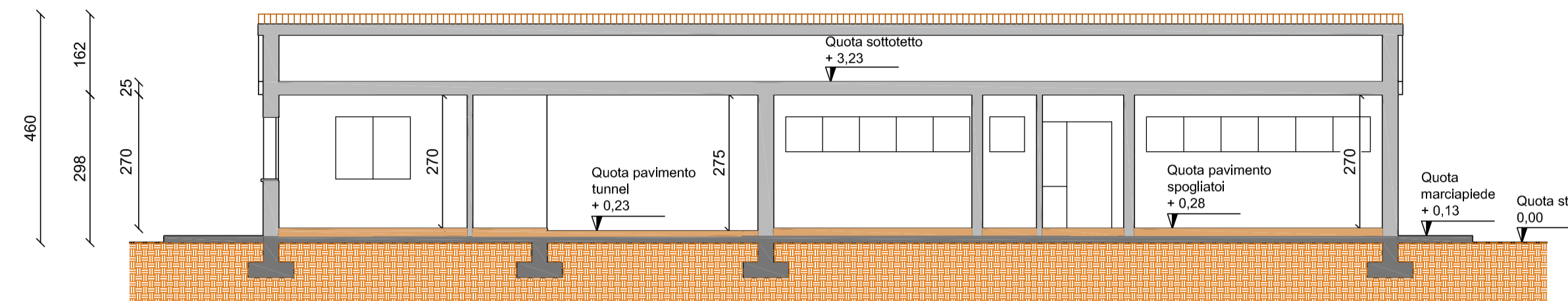

SEZIONE A-A

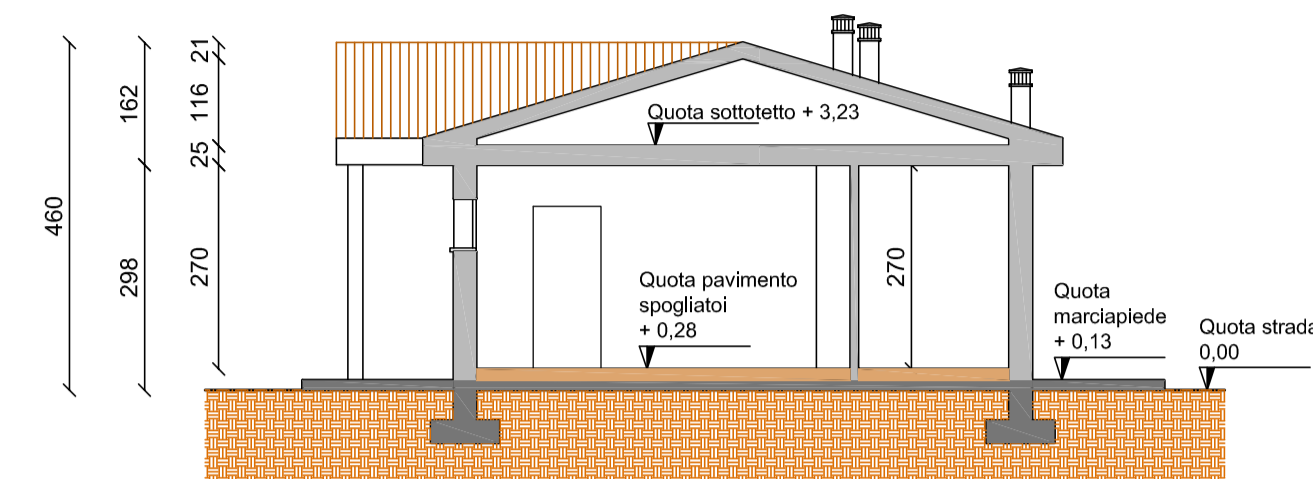

SEZIONE B-B

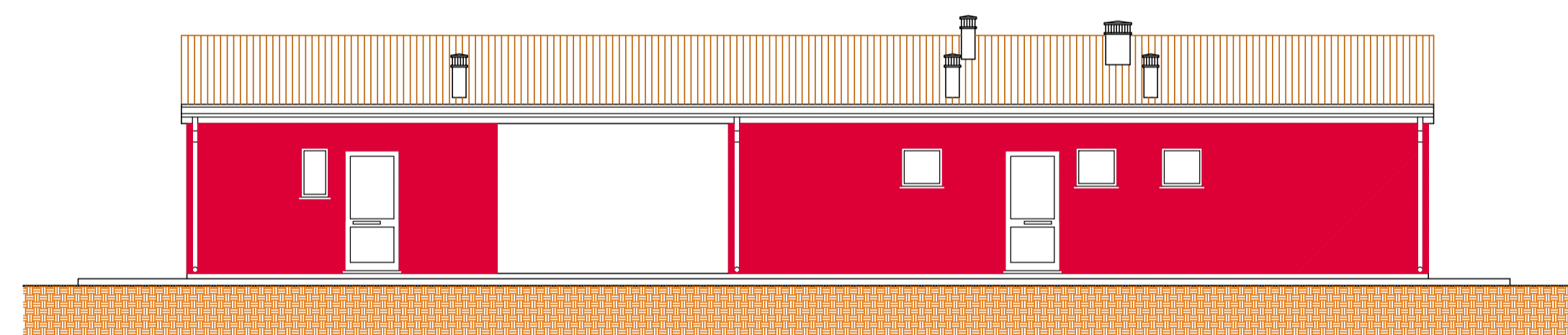

PROSPETTO OVEST

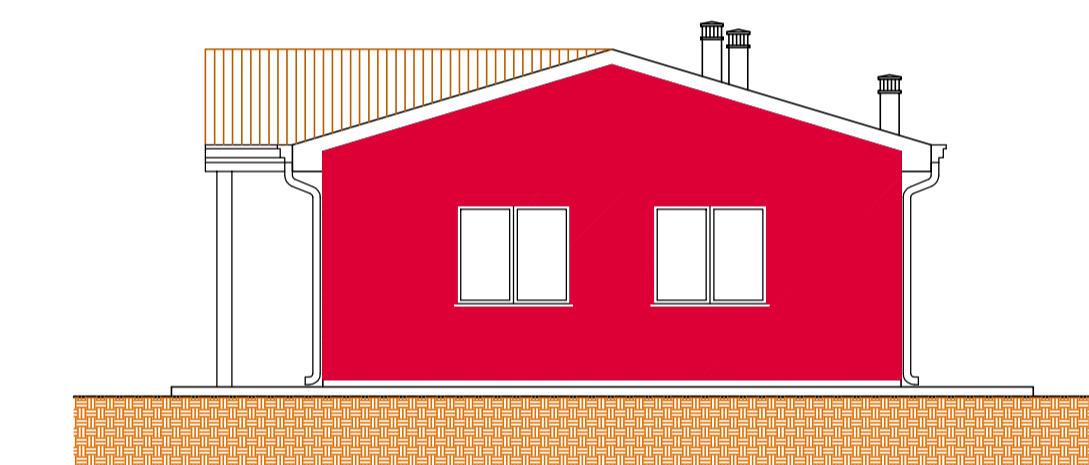

PROSPETTO NORD

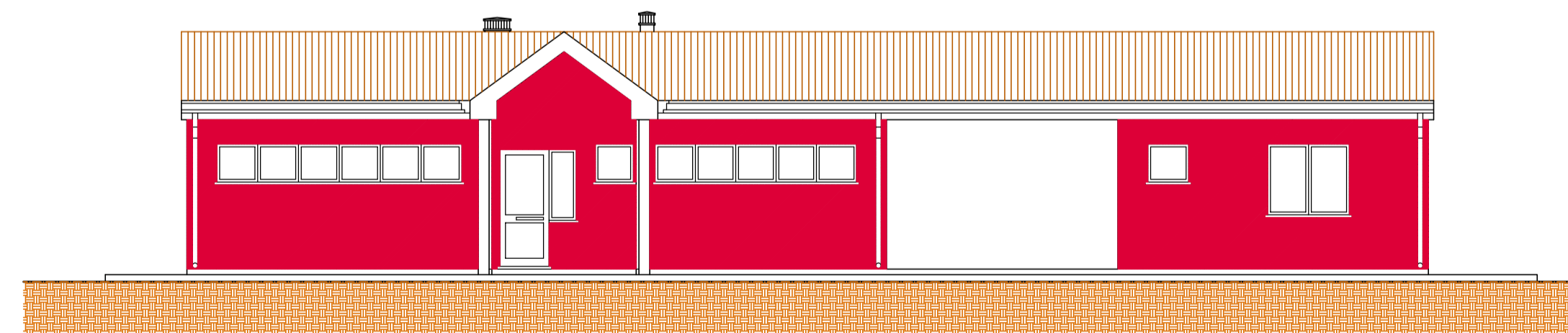

PROSPETTO EST

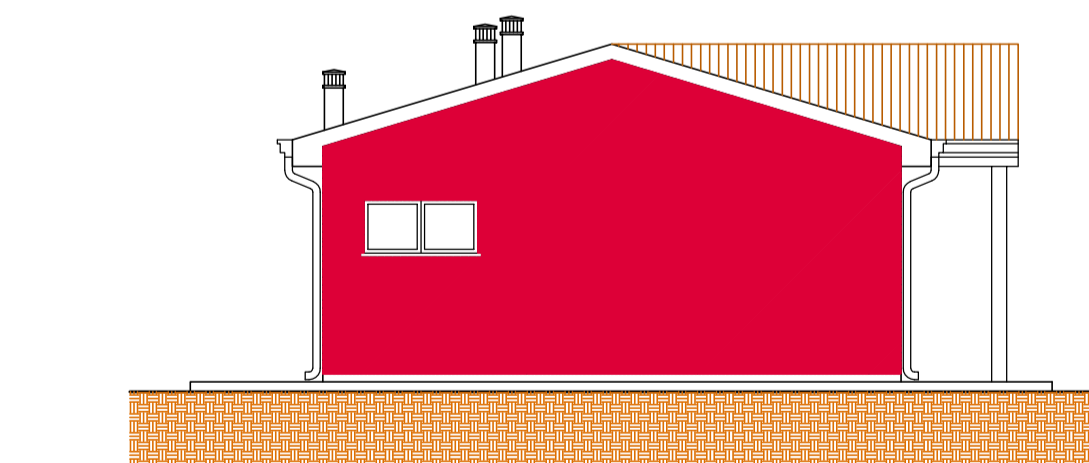

PROSPETTO SUD